

Sixth Sunday of Easter

May 9, 2021

PRELUDE

Beautiful Savior

PEETERS

HYMN

Joyful, Joyful, We Adore Thee

ELW 836

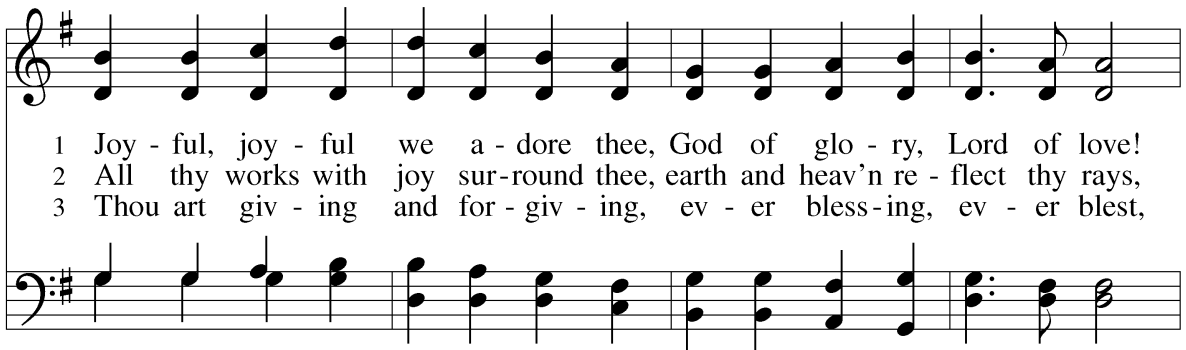

1 Joy - ful, joy - ful we a - dore thee, God of glo - ry, Lord of love!
2 All thy works with joy sur-round thee, earth and heav'n re - flect thy rays,
3 Thou art giv - ing and for - giv - ing, ev - er bless - ing, ev - er blest,

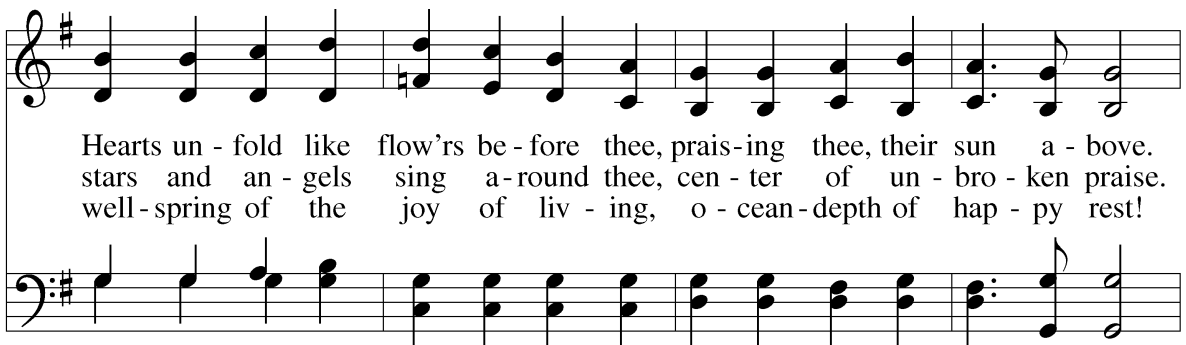

Hearts un - fold like flow'rs be - fore thee, prais - ing thee, their sun a - bove.
stars and an - gels sing a - round thee, cen - ter of un - bro - ken praise.
well - spring of the joy of liv - ing, o - cean - depth of hap - py rest!

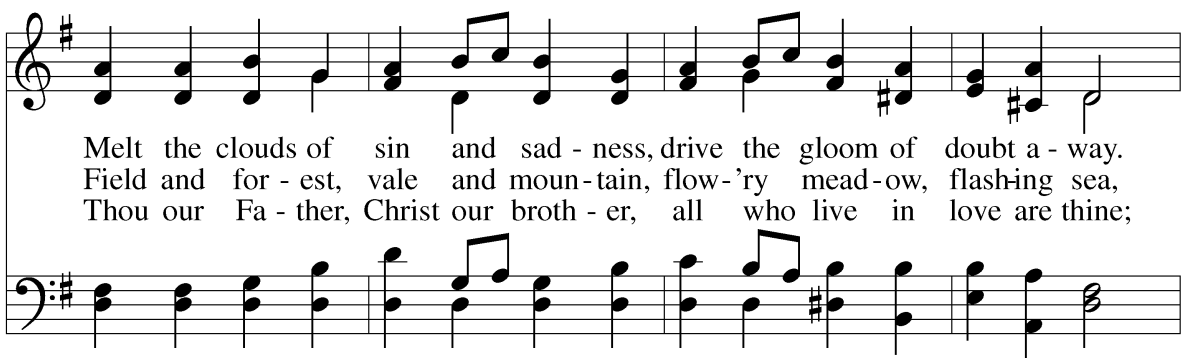

Melt the clouds of sin and sad - ness, drive the gloom of doubt a - way.
Field and for - est, vale and moun - tain, flow - 'ry mead - ow, flash - ing sea,
Thou our Fa - ther, Christ our broth - er, all who live in love are thine;



Giv - er of im - mor - tal glad - ness, fill us with the light of day.
chant - ing bird, and flow - ing foun - tain call us to re - joice in thee.
teach us how to love each oth - er, lift us to the joy di - vine!

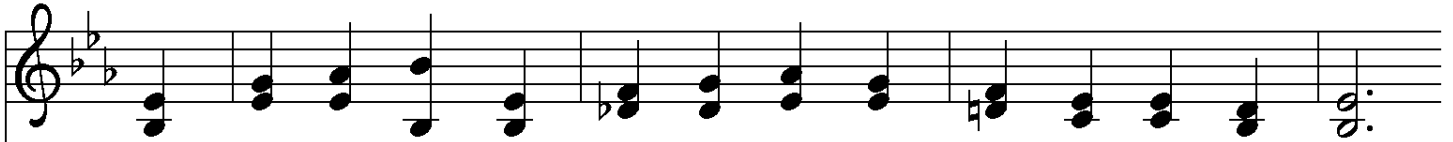

1 You are the way; to you a - lone from sin and death we flee;
 2 You are the truth; your word a - lone true wis - dom can im - part;
 3 You are the life; the rend - ing tomb pro - claims your con - qu'ring arm;
 4 You are the way, the truth, the life; grant us that way to know,



all those who search for God, you find and by your grace set free.
 you on - ly can in - form the mind and pu - ri - fy the heart.
 and those who put their trust in you not death nor hell shall harm.
 that truth to keep, that life to win, whose joys e - ter - nal flow.



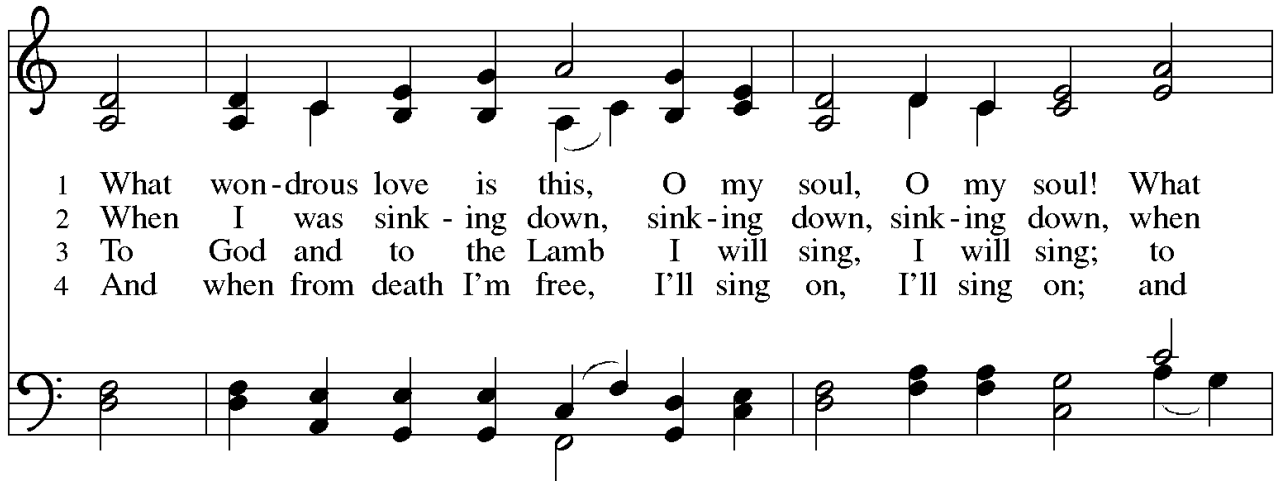

1 What won-drous love is this, O my soul, O my soul! What
 2 When I was sink - ing down, sink - ing down, sink - ing down, when
 3 To God and to the Lamb I will sing, I will sing; to
 4 And when from death I'm free, I'll sing on, I'll sing on; and

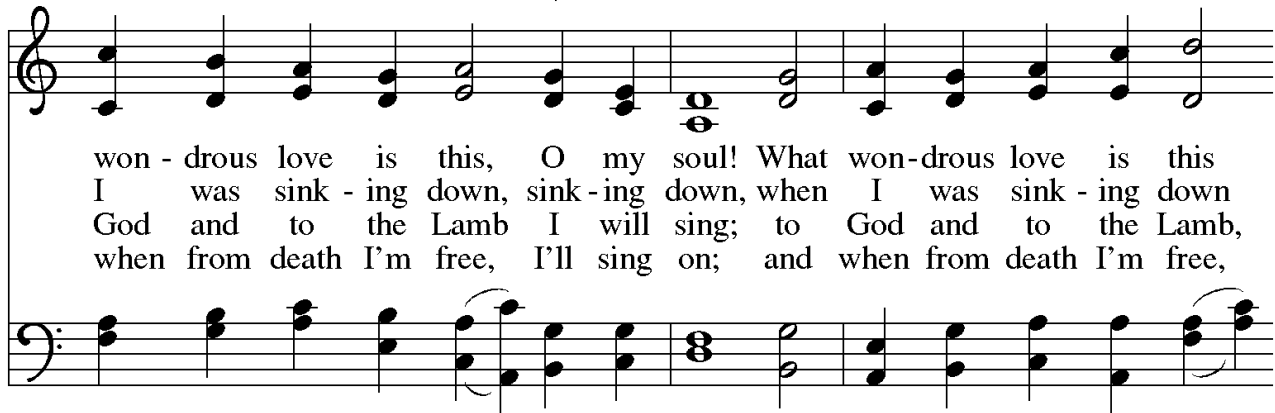

won - drous love is this, O my soul! What won-drous love is this
 I was sink - ing down, sink - ing down, when I was sink - ing down
 God and to the Lamb I will sing; to God and to the Lamb,
 when from death I'm free, I'll sing on; and when from death I'm free,



that caused the Lord of bliss to bear the dread-ful curse for my
 be - neath God's righ-teous frown, Christ laid a - side his crown for my
 who is the great I AM, while mil - lions join the theme, I will
 I'll sing God's love for me, and through e - ter - ni - ty I'll sing

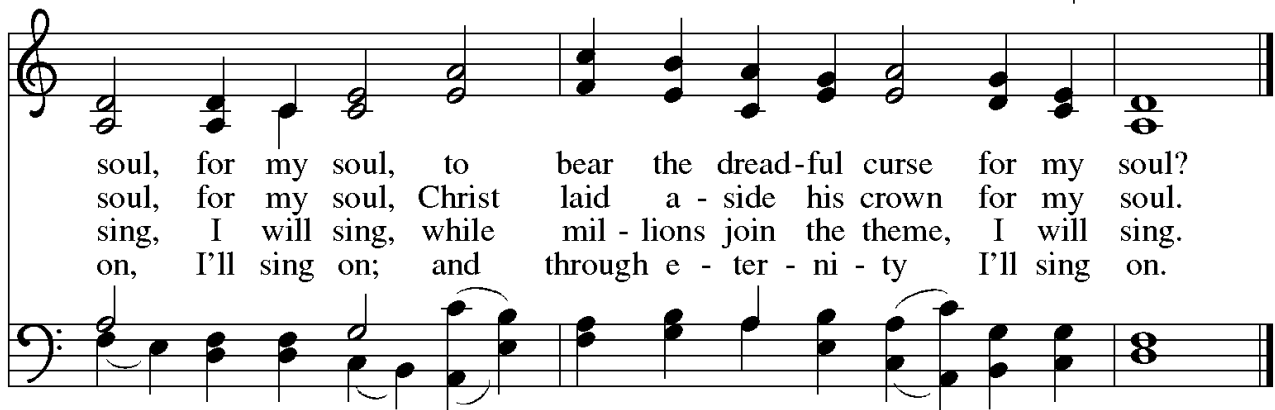

soul, for my soul, to bear the dread-ful curse for my soul?
 soul, for my soul, Christ laid a - side his crown for my soul.
 sing, I will sing, while mil - lions join the theme, I will sing.
 on, I'll sing on; and through e - ter - ni - ty I'll sing on.

<i>Sunday</i> (May 9)	10:30 am	Holy Communion
Monday	6:00 pm	Lydia Circle
<i>Sunday</i> (May 16)	10:30 am	Holy Communion

The flowers today are given by Melba Murphy to the glory of God and in memory of my mother, Toyce Amick, and my husband's mother, Leatha Murphy and stepmother, Janie Brockwell. Also to honor my grandson, Evan B. Dawkins, graduation from the Citadel. He will be graduating *magna cum laude*.

Lutheran Men will have a meeting on Monday, May 17, 2021 at 9:00 am in the Fellowship Hall. Pastor Lance will have the program and the food committee will be Charles and Frank.

PROJECT RENT AND BLANKET DONATION. DEADLINE EXTENDED TO MAY 30. Thank you to all that have contributed to the Community Service Project thus far. The deadline for the 2021 Community Service Project to assist God's Helping Hands, "Project Rent and Blanket Donations," has been extended to May 30. The project is for those in our own community that need financial assistance to prevent possible eviction or loss of utilities due to the Covid-19 pandemic. Many have lost their employment or were forced to terminate their employment due to taking care of their children not attending school or day care. If you would like to make a contribution, please make your check payable to OSLC-WELCA and indicate on the check that it is for Project Rent. There is a rack in the Narthex for the collection of gently used or new blankets which are always a need at God's Helping Hands. Thrivent Financial has donated to our project through their "Thrivent Action Teams" program. Thrivent encourages us to "live generously" and we are very grateful for their support of our community project. Should you have any questions, please contact Marie Lybrand or Beverly Nivens.

OFFERING	<u>Last Sunday</u>	<u>Total for May</u>
General	\$3,327.00	\$3,327.00
Building Maintenance & Property Improvement	\$ 310.00	\$ 310.00

Those on our **Prayer list** below have special prayer needs at this time. We keep the entire congregation in our prayers at all times, but sometimes special prayers are needed. If your name is on the list or you have added someone's name and they no longer need to be on the list, please contact the church office so the name can be removed. Names on the prayer list are left on for two months, but may be extended upon request.

Inez Black
Greg Chapman
Jeannie Chapman
Linda Crapps
Don Ford
Bill Hill
Dolores Hopkins
Jonas Miles

Anne Moye
Willette Satterwhite
Marie Shealy
(Morningside Ret Ctr., Apt. 131)
Mary Stocker
DeLeon Wallace
Jane Wallace

(neighbor of the Keitts)

SERVERS			
		<u>Today</u>	<u>Next Week</u>
<i>Greeters</i>	<i>Wayne & Marie Lybrand</i>	<i>*Need Voluteer</i>
<i>Lector</i>	<i>Ruth Nicholson</i>	<i>Frank Yonce</i>
<i>Worship</i>	<i>Gail Marcum</i>	<i>*Need Volunteer</i>
		<u>MAY</u>	<u>JUNE</u>
<i>Ushers (Chief)</i>	<i>*Need Volunteer</i>	<i>Bill Aull</i>
		<i>Linda Griffith</i>	<i>Wayne Lybrand</i>
<i>Tellers</i>	<i>Linda Griffith & Sylvia Ford</i>	<i>Linda Griffith & Pam Hanfland</i>
<i>Offering Pickup</i>	<i>David Griffith</i>	<i>Gail Marcum</i>
<i>Property</i>	<i>Mark Satterwhite</i>	<i>Bill Aull</i>
<i>Altar Guild</i>	<i>Isma Boland & Melba Murphy</i>	<i>Kay Black & Rebecca Fingerlin</i>